

# LIVING ENVIRONMENT ASSISTANCE PROJECT (LEAP)

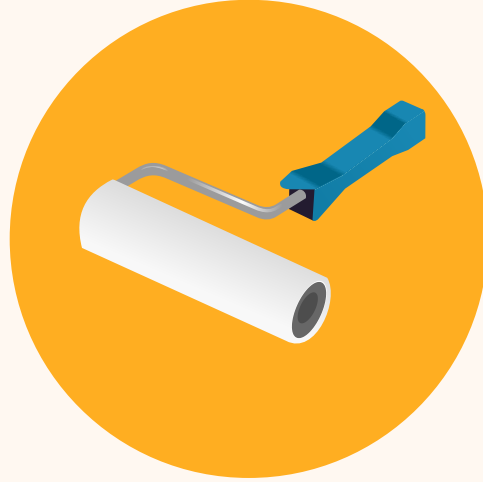

Study Table & Chair



Painting



Simple handyman service



Laptop



Pillow & Mattress



Bedbugs

## ELIGIBILITY CRITERIA:

- ✓ Gross Household Income <\$2750/month or Household Per Capita Income <\$690/month
- ✓ Either parent/step parent has incarceration record.
- ✓ Schooling children (Pri-Sec students) eligible
- ✓ 3 room flat and below only

## DOCUMENTS REQUIRED:

- ✓ Latest Payslip, CPF Transaction & Contribution History past 15 months (for all household members above 21y/o)
- ✓ Income declaration form for self-employed or unemployed
- ✓ STF Declaration form & Financial Breakdown Table
- ✓ NRIC/Birth Certificate of all household members (if applicable)
- ✓ Marriage/Divorce Certificate (if applicable)
- ✓ Photos & Videos of the house